Paul-Robeson-Chor Berlin e.V.
- Sicherheitskopie, 14 Originale bzw.
2021 gekaufte 36 Urheberkopien vorhanden -
Betrifft Chorsatz SATB

A Gospel Christmas

Go Tell It on the Mountain • Silent Night • Joy to the World

Arr. and adapt. by Kirby Shaw

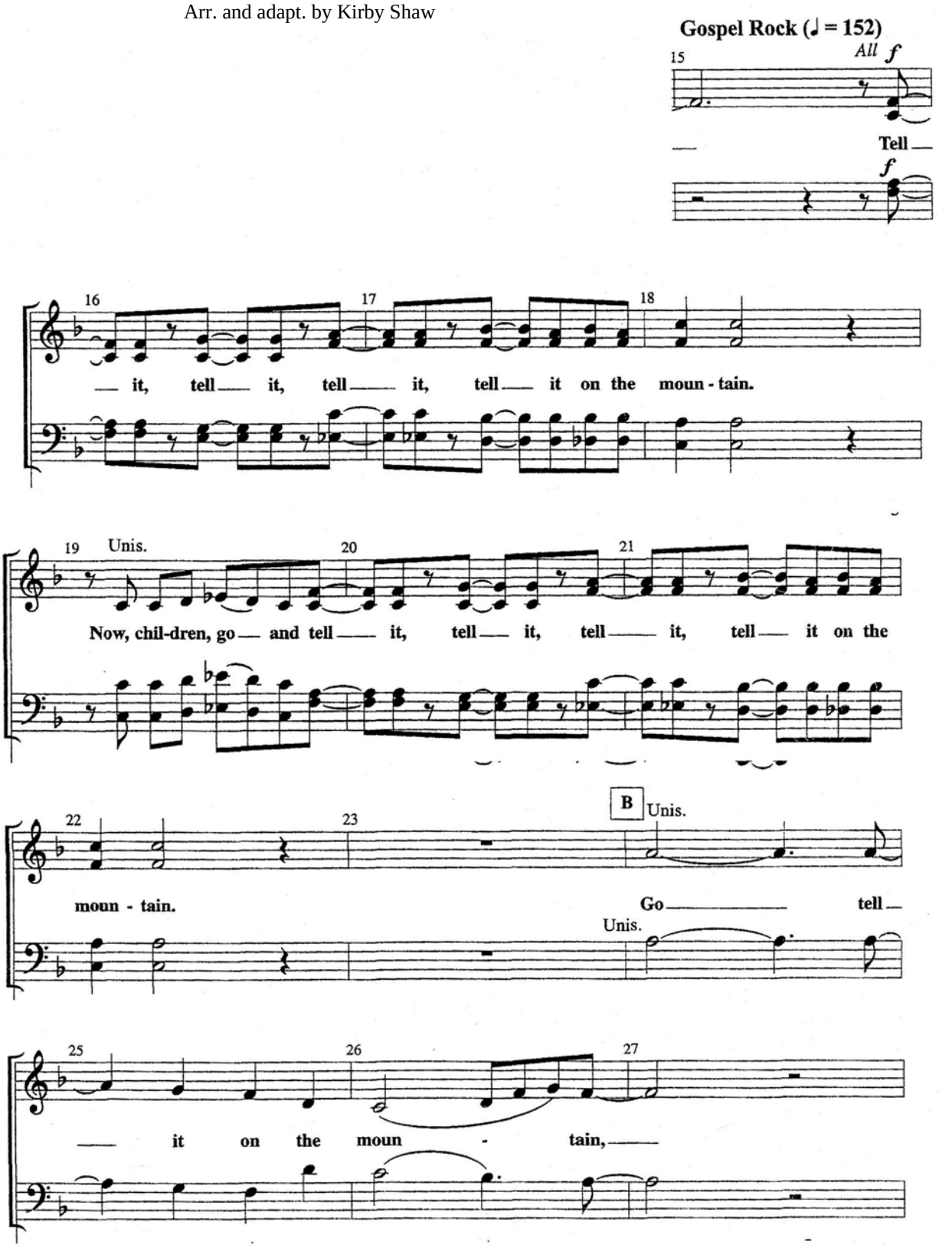

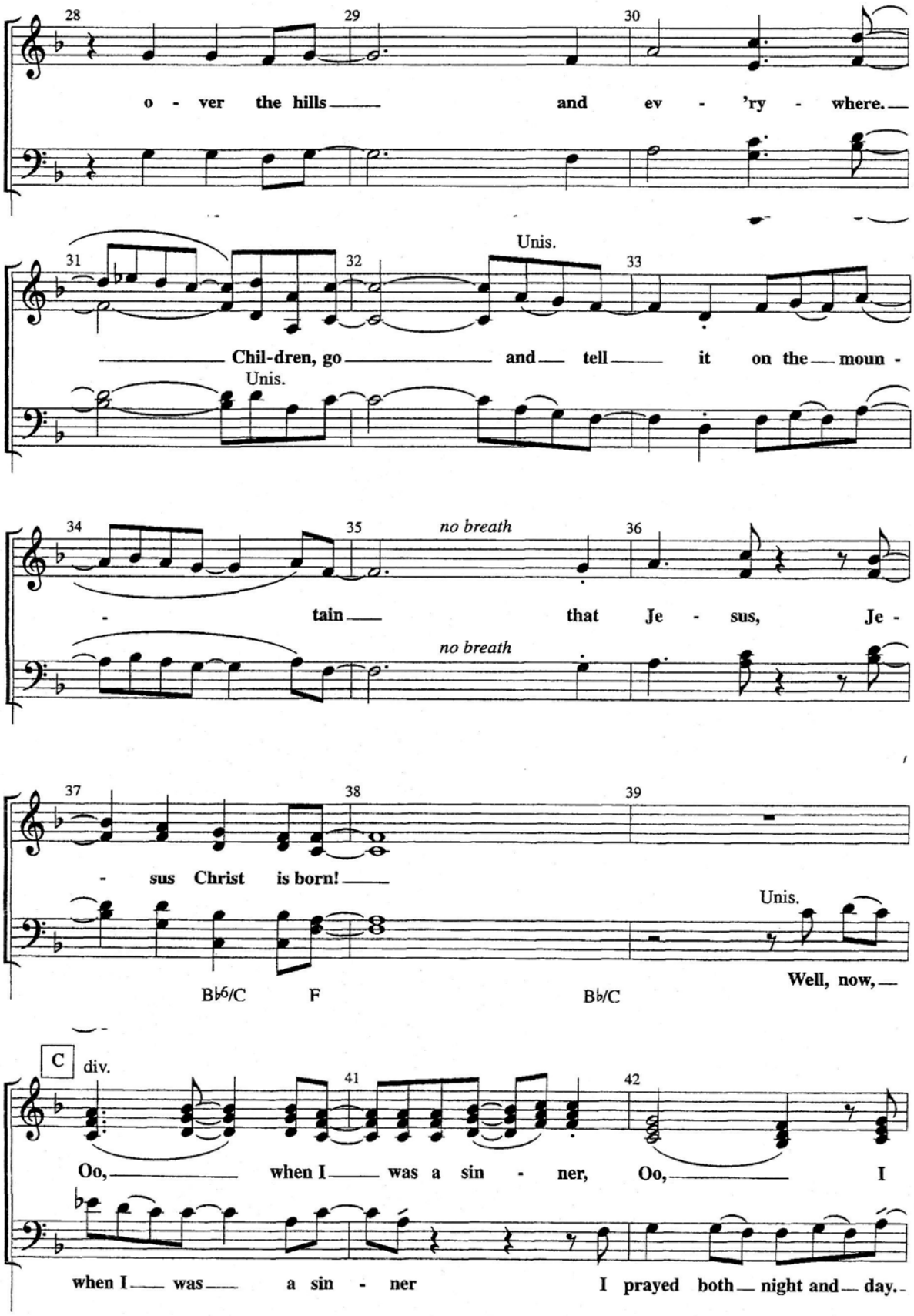
28
29
30
o - ver the hills and ev - 'ry - where.
31
32
Unis.
33
Chil-dren, go and tell it on the moun -
Unis.
34
35
no breath
36
- tain that Je - sus, Je -
no breath
37
38
39
- sus Christ is born!
Unis.
B♭6/C
F
B♭/C
Well, now,
C
div.
41
42
Oo, when I was a sin - ner, Oo, I
when I was a sin - ner I prayed both night and day.

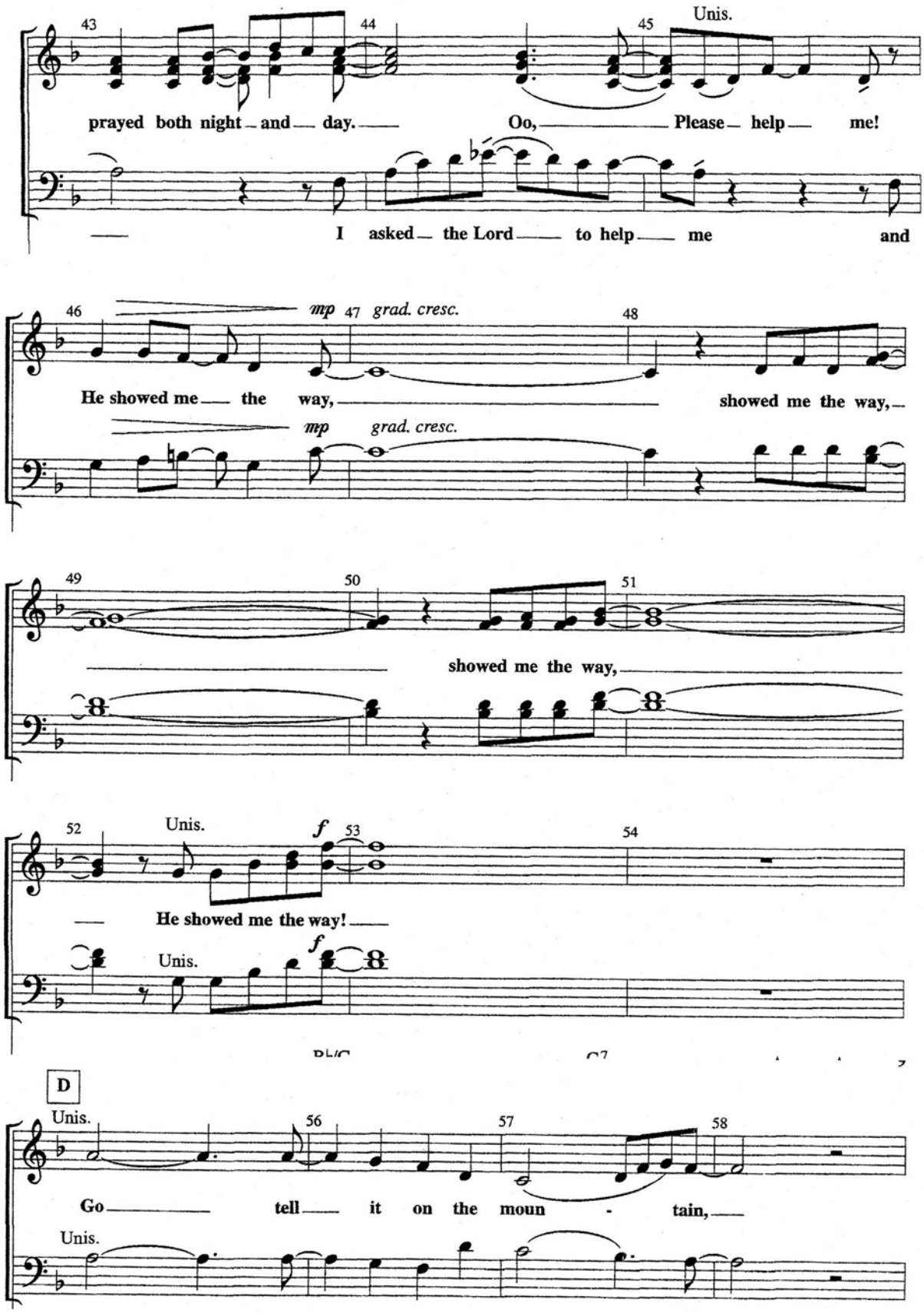
43
44
45
Unis.
prayed both night and day.
Oo, Please help me!
I asked the Lord to help me and
46
mp
47
grad. cresc.
48
He showed me the way,
showed me the way,
mp
grad. cresc.
49
50
51
showed me the way,
52
Unis.
f
53
54
He showed me the way!
Unis.
f
D
Unis.
56
57
58
Go tell it on the moun - tain,
Unis.

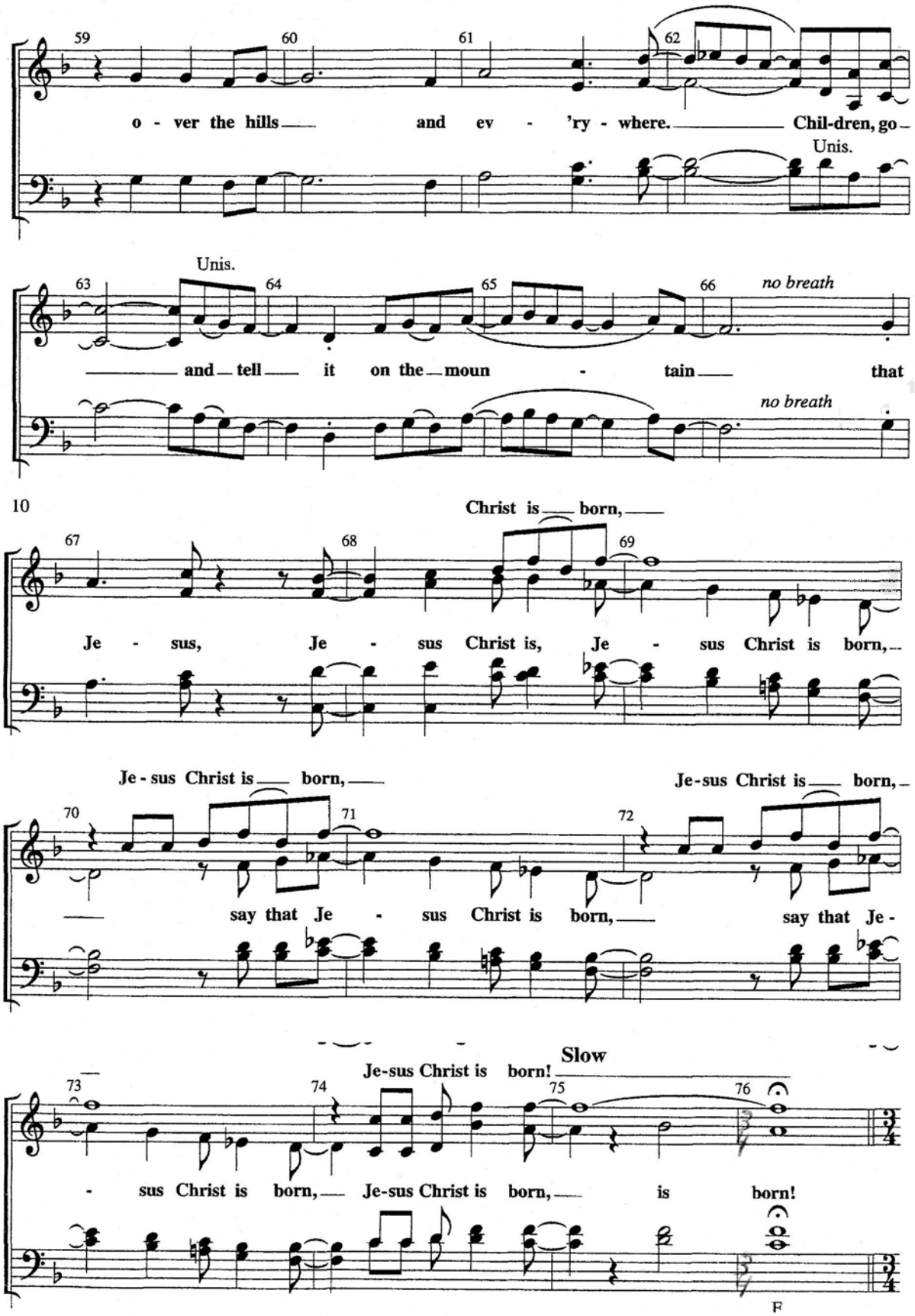
59
60
61
62
o - ver the hills and ev - 'ry - where. Chil-dren, go
Unis.
Unis.
63
64
65
66
no breath
and tell it on the moun - tain that
no breath
10
Christ is born,
67
68
69
Je - sus, Je - sus Christ is, Je - sus Christ is born,
Je - sus Christ is born,
Je-sus Christ is born,
70
71
72
say that Je - sus Christ is born, say that Je -
Slow
Je-sus Christ is born!
73
74
75
76
- sus Christ is born, Je-sus Christ is born, is born!

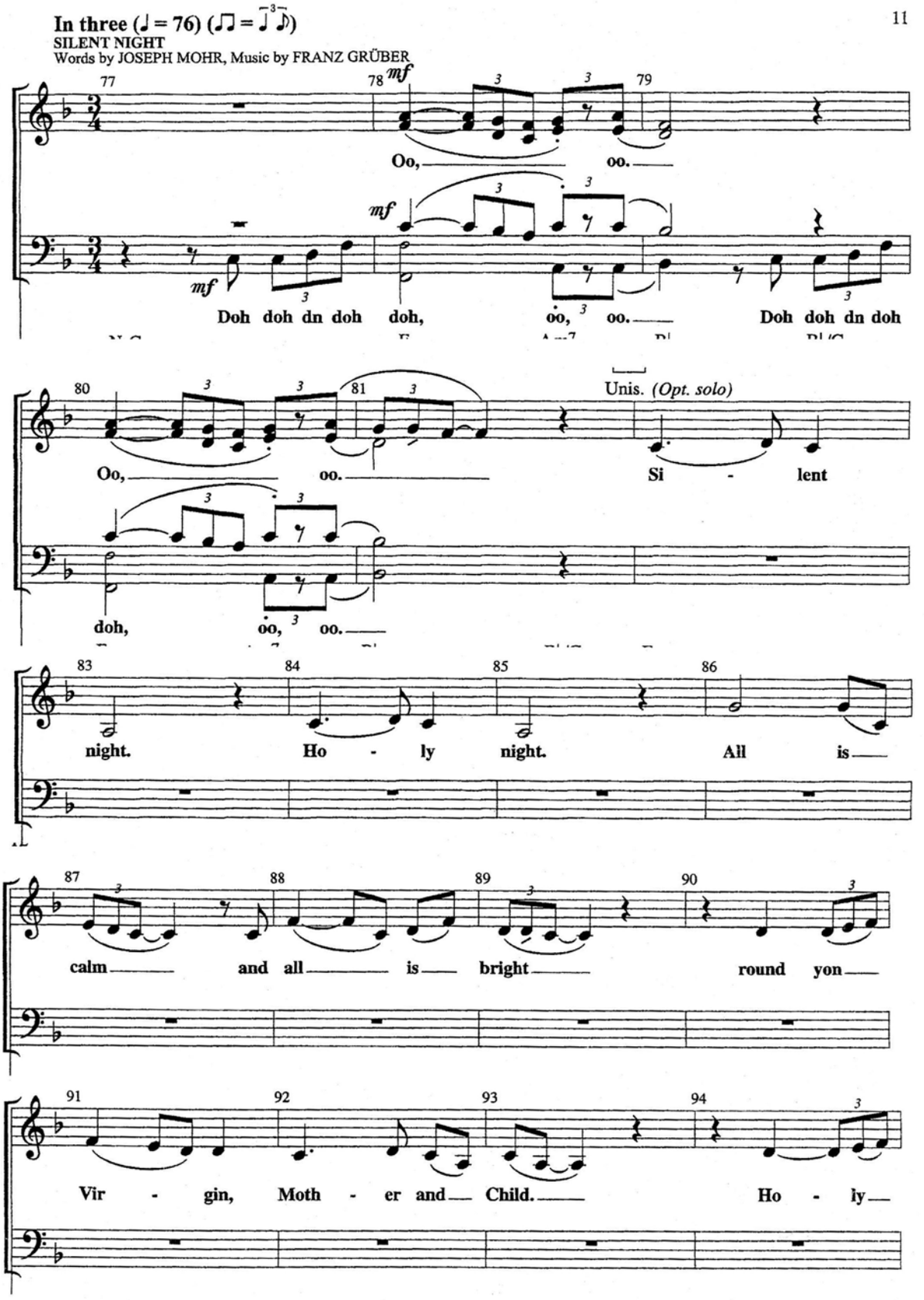
In three (♩ = 76) (♫ = ♩³♪)
SILENT NIGHT
Words by JOSEPH MOHR, Music by FRANZ GRÜBER
11
77
78
79
mf
Oo, oo.
Doh doh dn doh doh, oo, oo. Doh doh dn doh
80
81
Unis. (Opt. solo)
Oo, oo. Si - lent
doh, oo, oo.
83
84
85
86
night. Ho - ly night. All is
87
88
89
90
calm and all is bright round yon
91
92
93
94
Vir - gin, Moth - er and Child. Ho - ly

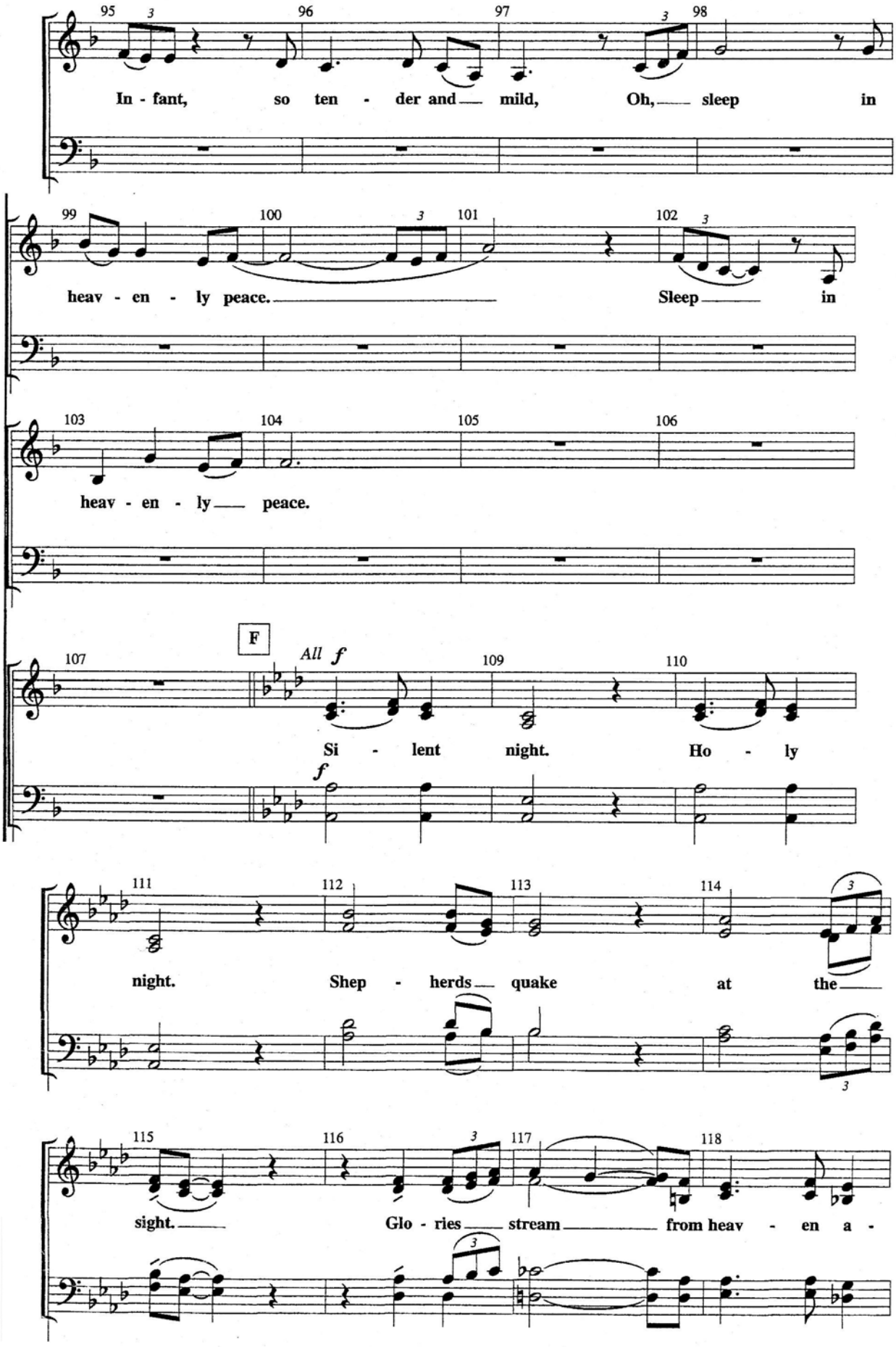
In - fant, so ten - der and mild, Oh, sleep in
heav - en - ly peace. Sleep in
heav - en - ly peace.
F
All f
Si - lent night. Ho - ly
night. Shep - herds quake at the
sight. Glo - ries stream from heav - en a -

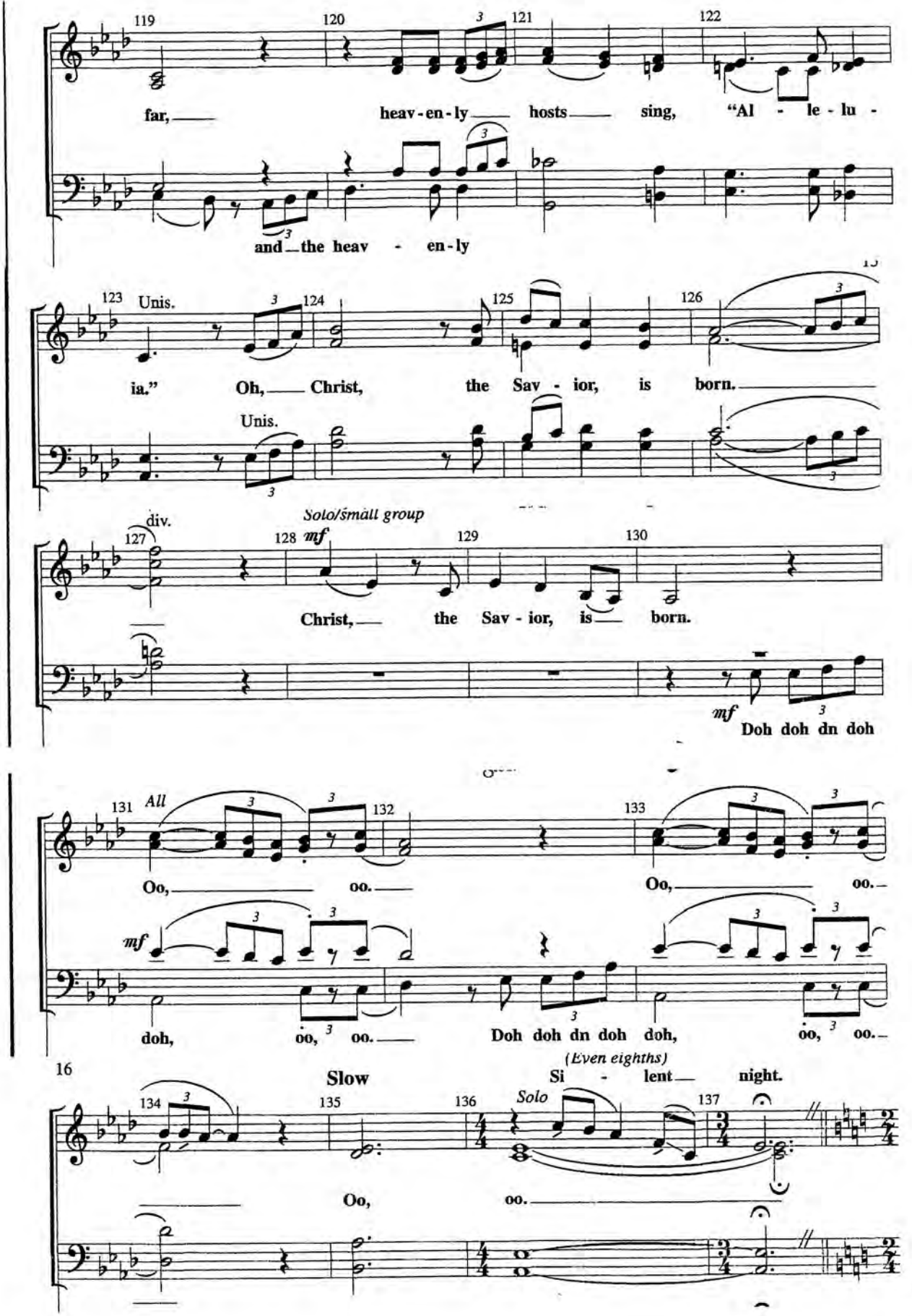
far, heav-en-ly hosts sing, "Al - le - lu -
and the heav - en-ly
Unis.
ia." Oh, Christ, the Sav - ior, is born.
Unis.
div.
Solo/small group
mf
Christ, the Sav - ior, is born.
mf
Doh doh dn doh
All
Oo, oo.
Oo, oo.
mf
doh, oo, oo.
Doh doh dn doh doh, oo, oo.
16
Slow
(Even eighths)
Si - lent night.
Solo
Oo, oo.

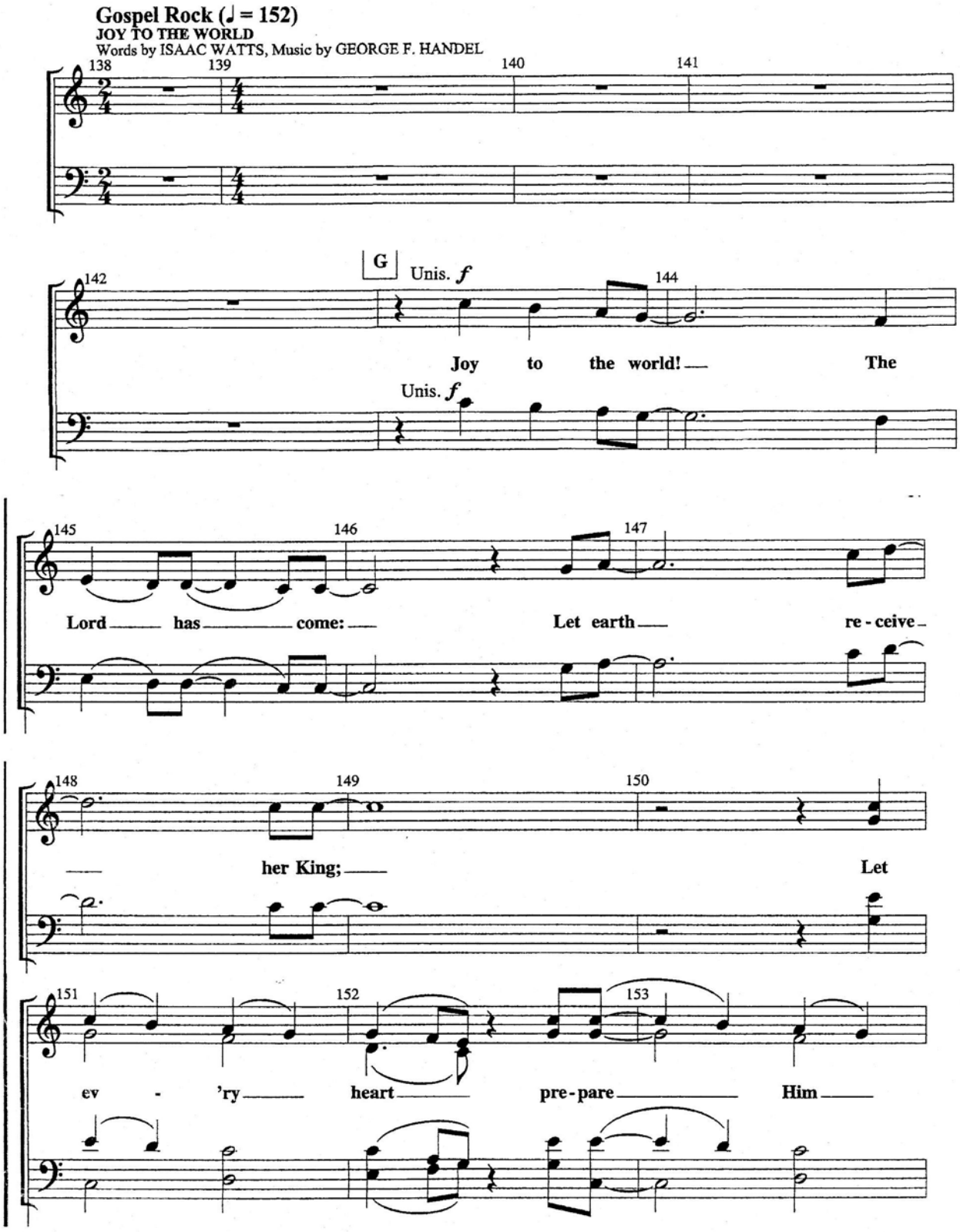
Gospel Rock (♩ = 152)
JOY TO THE WORLD
Words by ISAAC WATTS, Music by GEORGE F. HANDEL
138
139
140
141
142
G
Unis. f
144
Joy to the world! The
Unis. f
145
146
147
Lord has come: Let earth re - ceive
148
149
150
her King; Let
151
152
153
ev - 'ry heart pre - pare Him

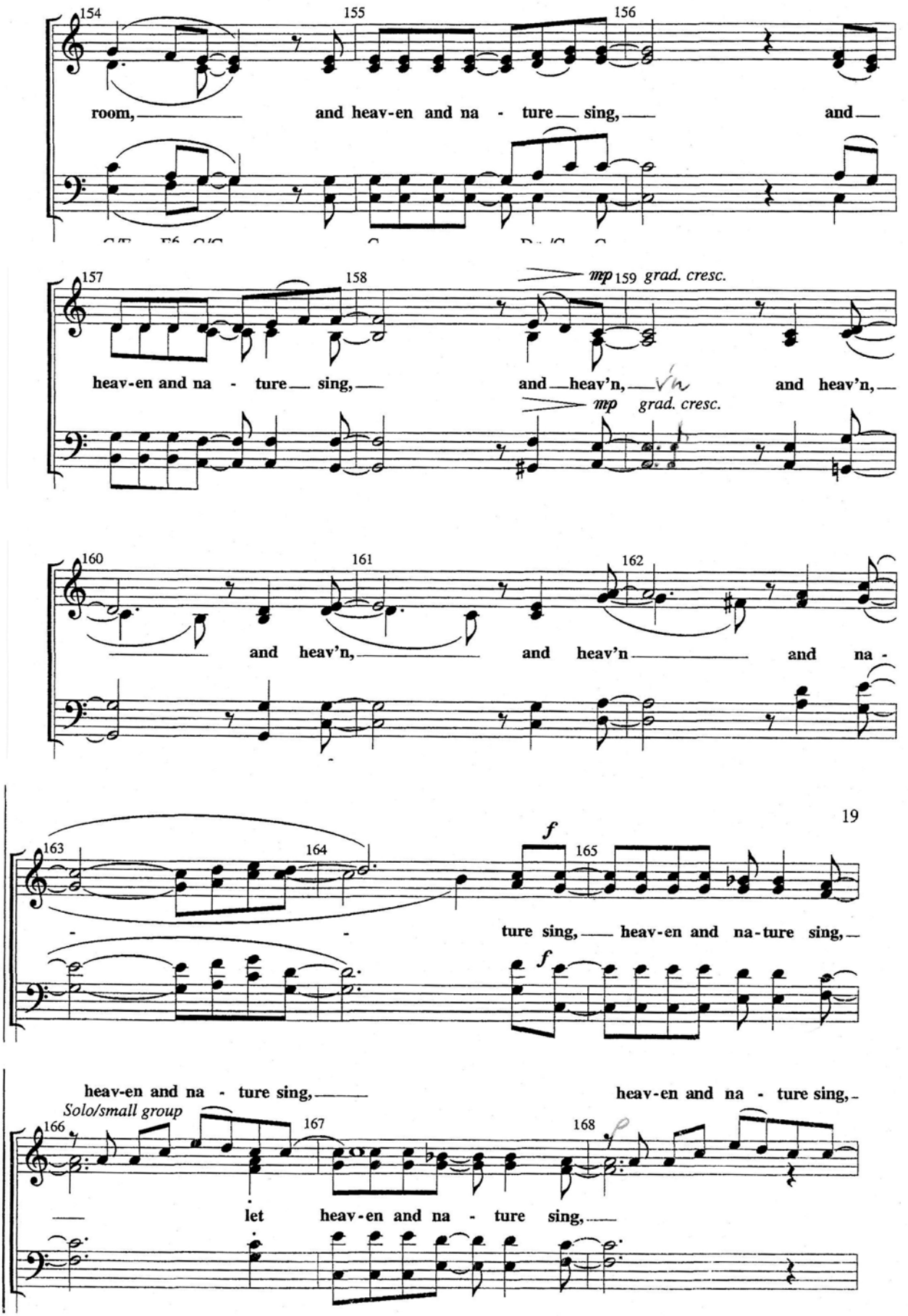
154
155
156
room, and heav-en and na - ture sing, and
157
158
mp 159 grad. cresc.
heav-en and na - ture sing, and heav'n, and heav'n,
mp grad. cresc.
160
161
162
and heav'n, and heav'n and na -
19
163
164
f
165
ture sing, heav-en and na-ture sing,
f
heav-en and na - ture sing, heav-en and na - ture sing,
Solo/small group
166
167
168
let heav-en and na - ture sing,

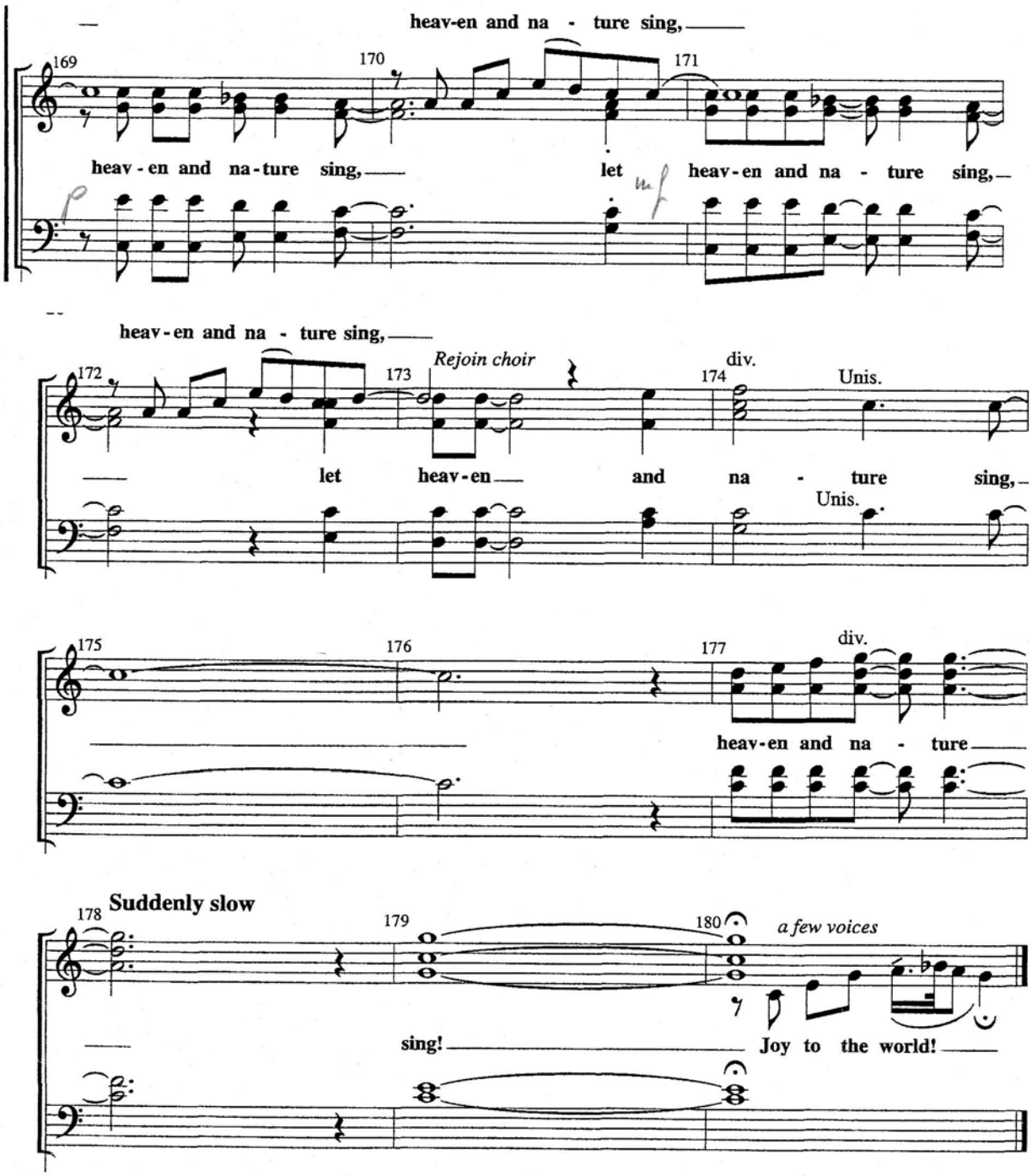

Paul-Robeson-Chor Berlin e.V.
- Sicherheitskopie, Or. bzw.
2021 gekaufte Urheberkopien vorh. -