

Paul-Robeson-Chor Berlin e.V.
For SATB a cappella

- Sicherheitskopie, Or. vorhanden -

**Words and Music by JOHN LENNON
and PAUL McCARTNEY**

Tempo giusto (♩ = ca. 92)

Soprano

Alto

Tenor

Bass

Piano
(For rehearsal only)

Black-bird sing-ing in the dead of

Lyrics:
 Dn dn dn dnn
 a dng - a dn dng-a dng-a dn
 Dn dn dn dn dn dn
 Dn dn dn

Dynamic markings:
mp (mezzo-piano)
mf (mezzo-forte)

Rehearsal mark: 3

5

night

{ Take these bro-ken wings _ and learn to fly; _
Take these sunk-en eyes _ and learn to see; _ }

dnn dn (sim.)

a dng - a dn dng-a dng-a dn dn (sim.)

dnn dn (sim.)

5

All Rights Reserved International Copyright Secured Used By Permission

9

All your life ——— You were on - ly wait-ing for this

9

(one person whistle)

{ mo-ment to a-rise. — }
{ mo-ment to be free. — }

W

13

tutti mf

Black - bird, — fly, — Black - bird, — fly, —

13

18 (1st time only)
night.*f**mf*

in - to the light — of a dark, black — (2nd time only, one person whistle)

18 (2nd time only)

20

20

24

24

26

tutti mf

Black - bird, — fly, — Black - bird, — fly, —

26

f
in - to the light — of a dark, black — night.

32

rall.

a tempo **36**

a tempo

a tempo

a tempo

Frrr, Dn dn dn dn (sim.)

36

a tempo

38

Soprano *mf*

40

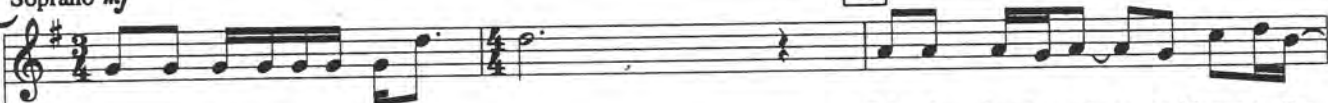

Alto

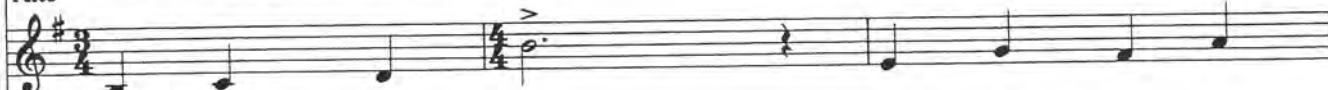
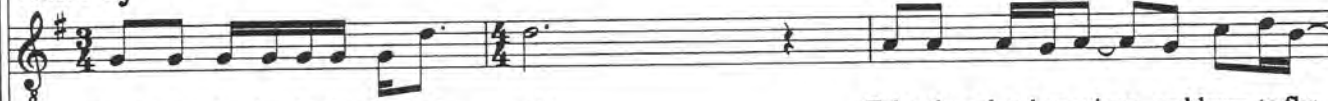
Tenor I *mf*

Tenor II

Bass

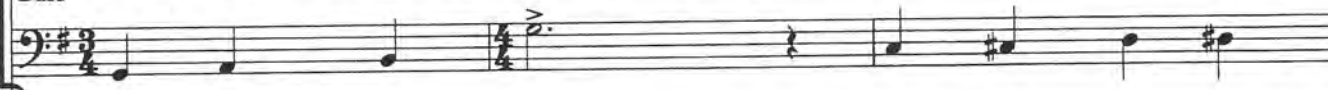

38

40

