Paul-Robeson-Chor Berlin e.V.
- Sicherheitskopie, Or. vorhanden -

A Gospel Christmas

Go Tell It on the Mountain • Silent Night • Joy to the World

Arr. and adapt. by Kirby Shaw

Textveränderungen: Paul-Robeson-Chor Berlin e.V.

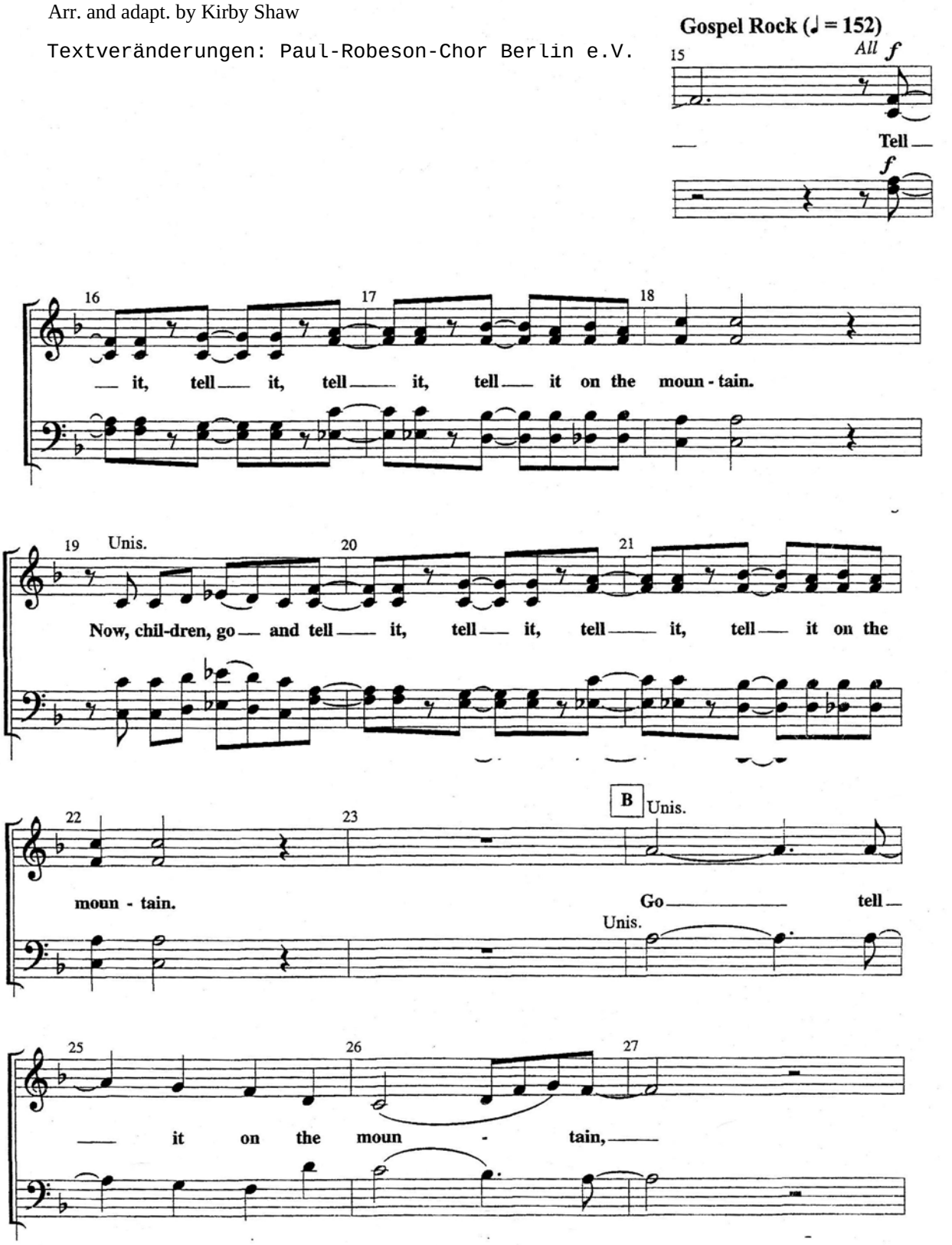

28 29 30

o - ver the hills and ev - 'ry - where.

31 32 33

Unis.

Chil-dren, go and tell it on the moun -

Unis.

34 35 36

no breath

- tain that Free - dom, Free-

no breath

37 38 39

- dom's com-in' soon_.

Unis.

B♭6/C F B♭/C

Well, now,

C div. 41 42

Oo, when I was a sin - ner, Oo, I

when I was a sin - ner I prayed both night and day.

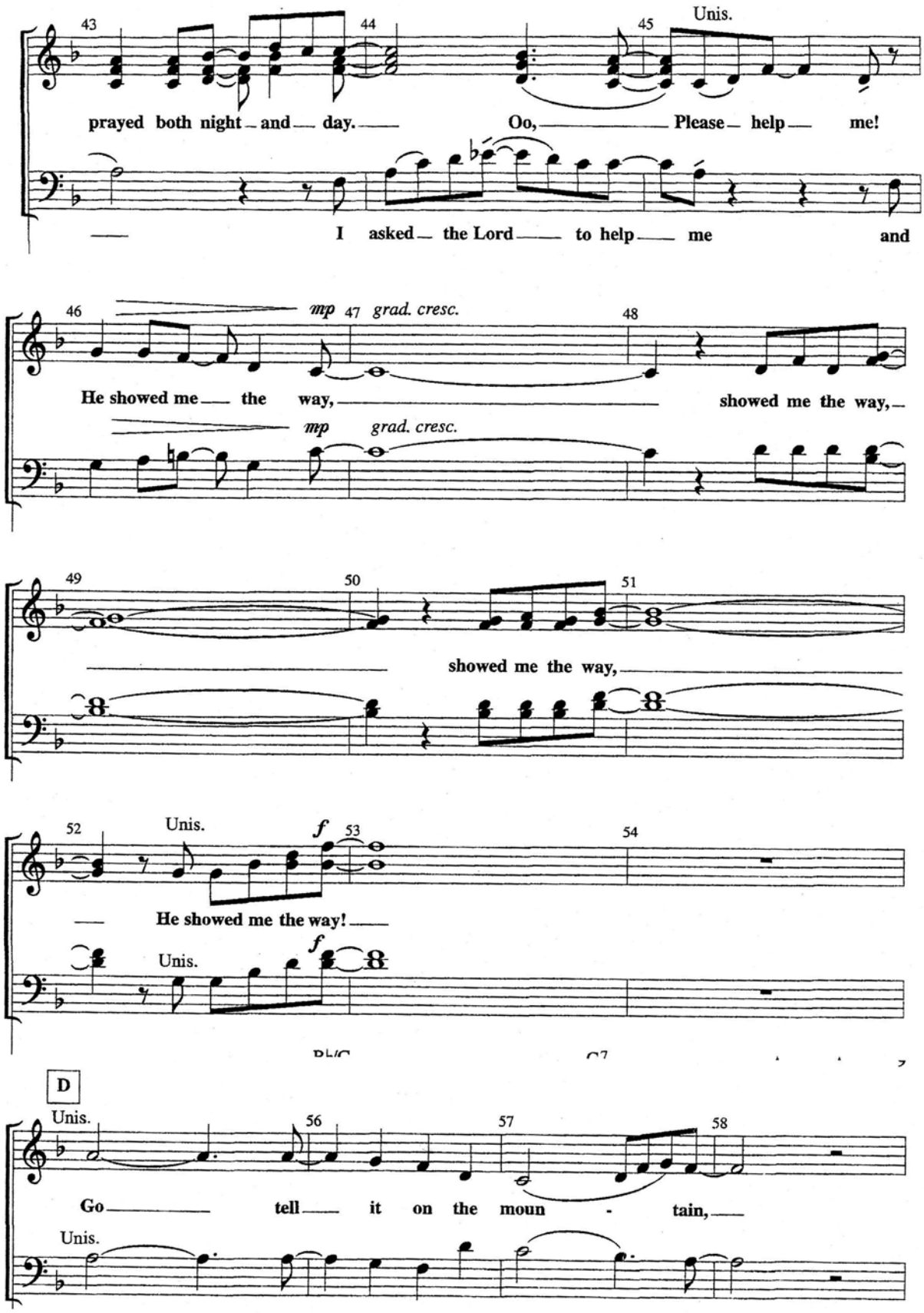
43
44
45
Unis.
prayed both night and day.
Oo, Please help me!
I asked the Lord to help me and
46
mp
47
grad. cresc.
48
He showed me the way,
showed me the way,
mp
grad. cresc.
49
50
51
showed me the way,
52
Unis.
f
53
54
He showed me the way!
Unis.
f
D
Unis.
56
57
58
Go tell it on the moun - tain,
Unis.

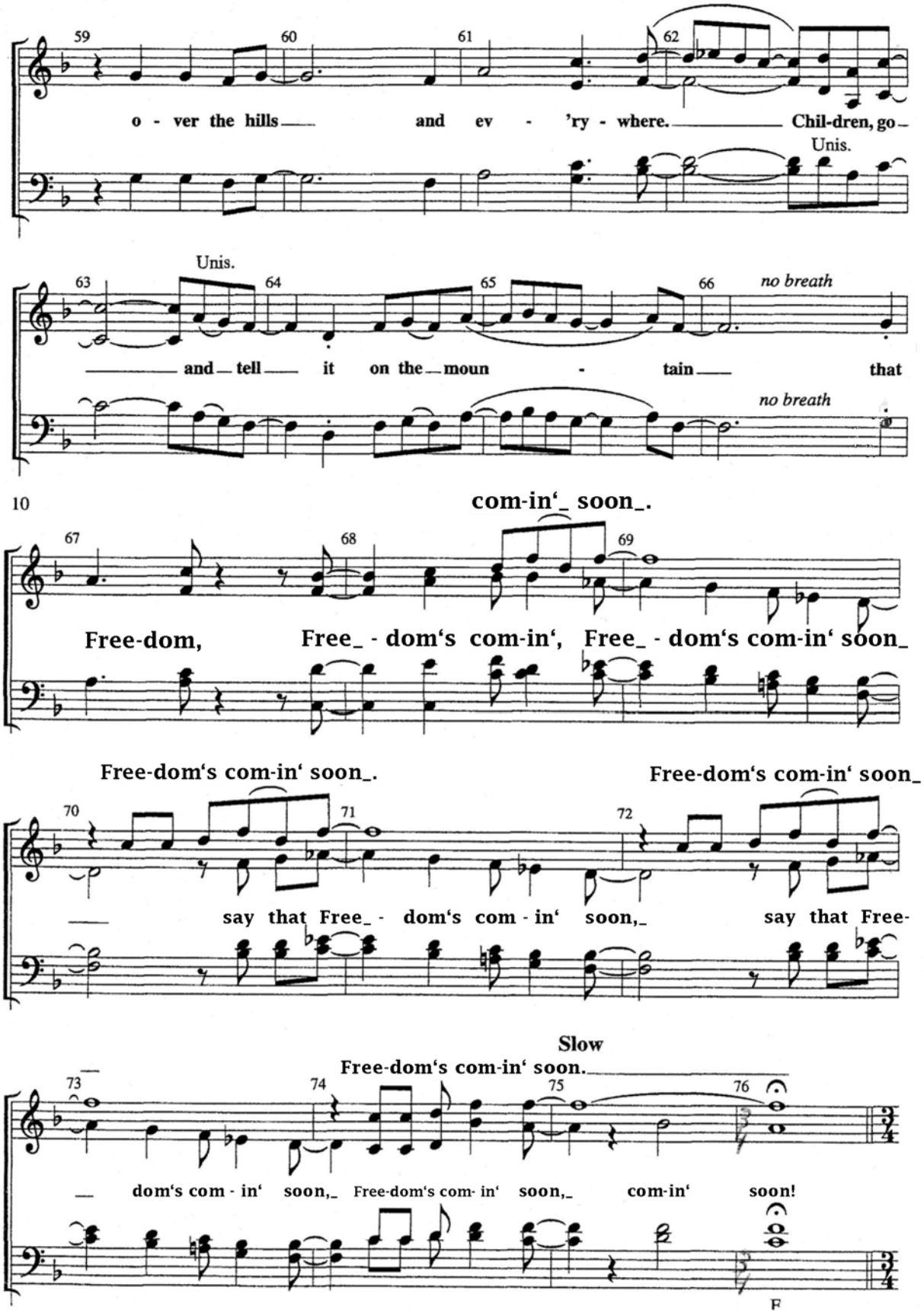
59
60
61
62
o - ver the hills and ev - 'ry - where. Chil-dren, go
Unis.
Unis.
63
64
65
66
no breath
and tell it on the moun - tain that
no breath
10
com-in'_ soon_.
67
68
69
Free-dom, Free_ - dom's com-in', Free_ - dom's com-in' soon_
Free-dom's com-in' soon_.
Free-dom's com-in' soon_
70
71
72
say that Free_ - dom's com - in' soon,_ say that Free-
Slow
Free-dom's com-in' soon.
73
74
75
76
dom's com - in' soon,_ Free-dom's com- in' soon,_ com-in' soon!